

FORM No. 1.

Distances down Loyalhanna	1	N 20 W	28
Courses down Loyalhanna Creek	2	S 80 E	34
No. of Courses	3	N 63 E	28
	4	North	42
	5	N 45 E	34
	6	N 48 W	25
Total distances			191

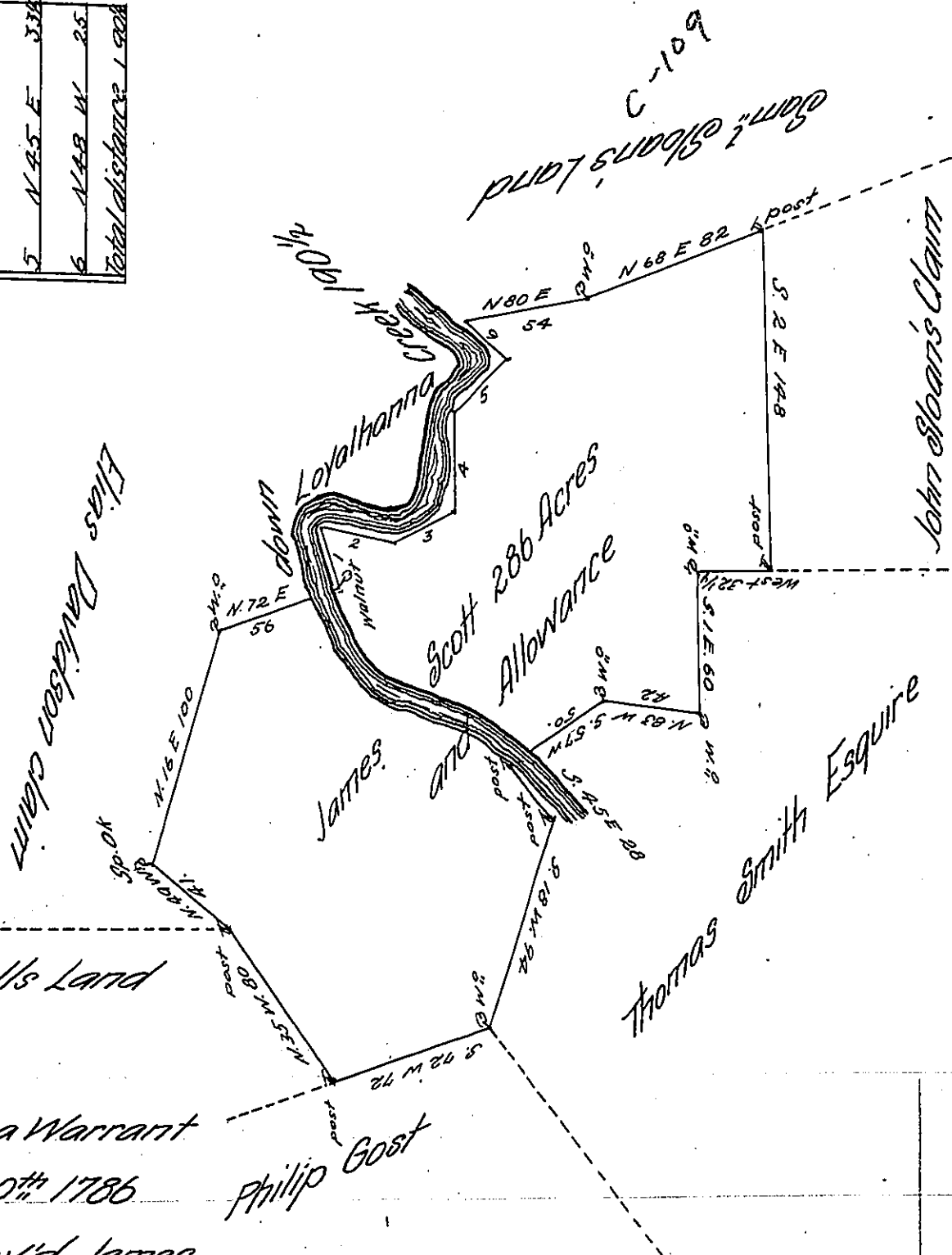

In pursuance of a Warrant dated March 20th 1786 there was Survey'd James Scott the above described Tract of Land containing two hundred and eighty six Acres with an Allowance proportioned to Six P. Cent situate part in Derry and part in Unity Township in the County of Westmoreland Survey'd March 1st 1787

P. John Moore D.S.

To John Lukens Esquire }
 Surveyor Genl. of Penn^a }

IN TESTIMONY that the above is a copy of the original remaining on file in the Department of Internal Affairs of Pennsylvania, made conformably to an Act of Assembly approved the 16th day of February 1833, I have hereunto set my hand and caused the Seal of said Department to be affixed at Harrisburg, this twenty-third day of January 1907

Lea C. Brown
 Secretary of Internal Affairs.